

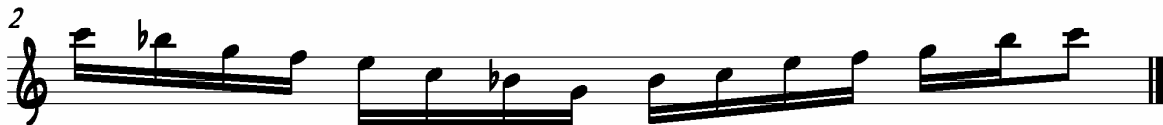

# JOG STUDY SHEET #1

# JOG STUDY SHEET #2

11 

12 

13 

14 

15 

16 

17 

18 

19 

20 

# JOG STUDY SHEET #3

21

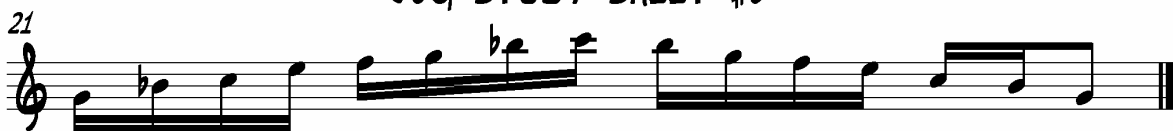

22

23

24

25

26

27

28

29

30

# JOG STUDY SHEET #4

31

32

33

34

35

36

37

38

39

40